

DEREK SMITHERS.

A Message from Derek Smithers

You may or may not know that due to changes in my circumstances I am no longer able to worship with the congregation at Tadley Common. My early days there were very difficult times for me and without the help, support and kindness I received from many I am not sure how well I would have fared.

May I say 'Thank You' to all for this support and at the same time wish you all the best for the future.

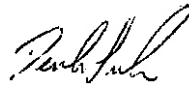

Derek Smithers

THE LINK, MAGAZINE OF TADLEY ST MARYS, TADLEY COMMON AND
TADLEY MAIN ROAD, METHODIST CHURCHES, NOVEMBER 2001.

Derek Smithers worshipped at Tadley Common for about 3 years, but was, to me, a loner and an unknown quantity. May have misjudged him, although never once spoke to him, as he kept himself to himself, but regarded him a man of mystery.

BERYL FLORENCE SMYTH.

3, BESSELS WAY,
BESSELS GREEN,
SEVENOAKS,
KENT TN13 2QG.
3rd March, 2001

TEL/FAX: 01732 450405

Dear Mrs. Stanley,

I hope you don't mind my writing to you. I was given your name by Mr. Derek Ward of the local history society who suggested you might know the history of an old house called THE MINCH which used to stand at HEATH END, BAUGHURST but which was demolished in the early 1970's.

I know a Mrs. Beryl SMYTH lived there for many years but I was wondering who the house and land actually belonged to, how old it was and in fact if you knew anything at all about Mrs. SMYTH herself or a family called BENLAY who lived in that area during the 1960's.

Any information you can provide would be most gratefully received and of course treated in the strictest confidence! Many thanks, s.a.e. enclosed.

Regards,
J. S. Parker.

RONALD AND KATHLEEN SOMERVILLE.



RON and Kathleen Somerville, of The Severals, Sherborne St John, are spending a golden weekend, with Monday the 50th anniversary of their wedding at Trinity Church, Oxford Road, Reading.

The family party is to be held at Wimborne, where their daughter Marion and three grandchildren live.

The couple have been at Sherborne St John for the past 10 years and both belong to the Forget-Me-Not club.

Previously they lived at Heath End House, Haughurst, where Ron was caretaker.

It was ill health which made Ron give up his career with the Western Region of British Rail. He was employed in the Signal department at Caversham Road, Reading.

Ron and Kathleen are both Reading born, and during his earlier years there, Ron was a member of the Reading Philanthropic Society.

BASINGSTOKE GAZETTE, 3/6/1988

Lor' love a duck!

TWELVE years ago John Soper's hobby was wine making.

He was good at it too - he was "champion wine maker".

But he wanted a new hobby.

And one day on his way home from his work as a plumber, he found it.

A duck had been run over and was lying in the road, surrounded by her five ducklings.

John managed to catch three of the birds and he took them home where he reared them in his garage under a lamp.

That one incident aroused such an interest in ducks that John and his wife Sylvia sold their house in Basingstoke and moved to their current home in Church Lane, Sherborne St John, where they had plenty of room for John's new hobby - call-duck breeding!

These days John shows his ducks all over the country, from Scotland to Cornwall.

"I have about 100 stock birds which I breed from," he says. "I keep the best ones to show and I sell the youngsters on."

John's prize bird is a 1997 grey call-duck who recently won the title "supreme champion" at the Domestic Waterfowl Clubs Championship Show, and a cup to go with it.

John insists: "She won the cup, not me! She is my champion of champions!"

"Her photograph is in two books, on the web and in the American poultry press!"



John's hobby takes him all over the world. He has been to Canada, the USA, Germany, Holland and Belgium to meet up with fellow duck lovers. And he is now Treasurer of the British Call Duck Club.

So what is the attraction?

"They are such characters," says John. "We call them time wasters because we watch their antics all the time."

"They talk to us and they make us laugh!"

| | | | |
|---------------------------------|---------------------------|--------|-----------|
| HUSBAND BERNARD HERBERT SPARKES | | | |
| BORN | 7/1/1927 | AT | BAUGHURST |
| BAPTISED | | AT | |
| MARRIED | 28/3/1953 | AT | |
| FATHER | FREDERICK CHARLES SPARKES | MOTHER | |

| | | | |
|------------------------------|-----------------------|--------|-------|
| WIFE MARGARET ROSE SHATFORD. | | | |
| BORN | 9/5/1931 | AT | |
| BAPTISED | | AT | |
| FATHER | JAMES EDWARD SHATFORD | MOTHER | AGNES |

| | | | |
|---------|-------|-------|-------|
| CHILD. | | | |
| KARELYN | ----- | ----- | ----- |



B.G. 28/3/2003

SOURCES OF INFORMATION.

BAUGHURST PARISH REGISTER OF MARRIAGES. 1835-1974.

BASINGSTOKE GAZETTE BIRTHDAYS

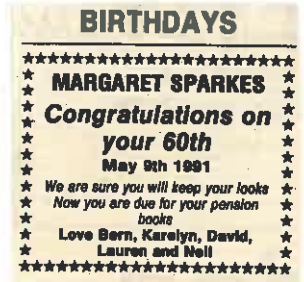
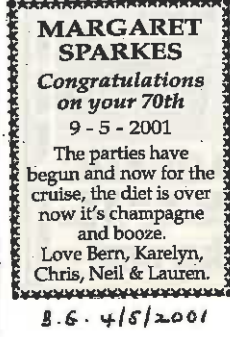
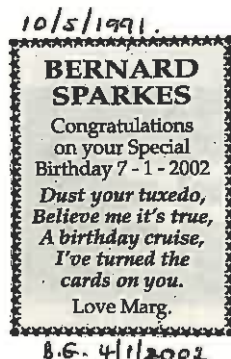

B.G. 10/5/1991.

SPARKES, Margaret and Bernard. Congratulations Mum and Dad on your Ruby Wedding Anniversary, 28.3.93. Love Karelyn, David, Neil and Lauren.

B.G. EXTRA 24/3/1993.

| | | | | |
|------------|----------|-----------------|--------|----------------------------------------------|
| | HUSBAND | MICHAEL SPEIGHT | | GENERAL PRACTITIONER |
| DIVORCED * | BORN | 1936 | AT | INDIA |
| | BAPTISED | | AT | |
| | MARRIED | | AT | |
| | DIED | 4/12/2007 | AT | THE NORTH HAMPSHIRE HOSPITAL, BASINGSTOKE |
| | FUNERAL | 12/12/2007 | AT | THATCHAM |
| | FATHER | | MOTHER | |

| | | | | |
|--|----------|------|--------|--|
| | WIFE | MARY | | |
| | BORN | | AT | |
| | BAPTISED | | AT | |
| | | | AT | |
| | | | AT | |
| | FATHER | | MOTHER | |

| | | | | |
|-----------|---|-------|-------|-------|
| CHILDREN | | | | |
| CHARLOTTE | B | ----- | ----- | ----- |
| MARK | B | ----- | ----- | ----- |

* SECOND MARRIAGE 14/1/1983 TO SANDRA WARD - BASINGSTOKE 20 0129

SOURCES OF INFORMATION

- BASINGSTOKE GAZETTE 2/10/2000, 17/11/2000
- BASINGSTOKE GAZETTE, 26/12/2007. TRIBUTE.
- NEWBURY WEEKLY NEWS 3/1/2008 OBITUARY

FRIENDS, family and former patients have been paying tribute to a popular former Tadley doctor, who cared for the local community for almost half a century.

Michael Speight, of Soke Road, died at the North Hampshire Hospital on Tuesday December 4, and his funeral took place in Thatcham on Wednesday, December 12.

Dr Speight was born in 1930, in India, where his father was professor of English at Hyderabad University. He came to England in 1944 and attended St Peter's School, York.

He studied medicine at St Mary's Hospital, London, and after qualifying as a GP, moved to Tadley in 1957 to join Dr Morland at his surgery in Silchester Road.

The population of Tadley grew quite quickly over the next few years, as AWE Aldermaston was established, and the surgery moved to Franklin Avenue.

Following the retirement of Dr Morland, Dr Speight became senior partner at Holmwood

Health Centre, until his own retirement in 1992.

He prided himself in looking after his own patients personally and there was great sadness when he retired. However, he was a very gregarious person and many of his old patients remained lifelong friends.

He was a marvellous cook and for eight years after retirement provided cooking demonstrations at local ladies' clubs,

OBITUARY

Michael Speight 1930 - 2007

until an accident in 2000, when his neck was broken, and he was confined to a wheelchair for the last seven years of his life.

"Fortunately, he had so many friends that the cottage was always full of visitors and he managed to still have his 'boys lunches' every Thursday until two weeks before he died," said his widow, Sandra Speight.

"He was dearly loved by all who knew him and he will leave a great gap in all our lives."

Dr Speight leaves his wife, son Mark, daughter Charlotte, two stepsons Christian and Simon and their families.



Doctor feared paralysed

THE WIFE of a retired Tadley GP fears her husband may have been left paralysed after a car accident near his Silchester home.

Dr Michael Speight diagnosed his own injuries as he sat trapped in his Audi Coupe after it was involved in a collision with an Astra van at Brimpton crossroads on the B3051.

His wife Sandra said: "There is just the faintest glimmer of hope that he will regain his movement, but the doctors have prepared me for the worst."

"He has broken his neck. They have operated on his smashed vertebrae at the bottom of his

skull but the spinal chord is damaged.

"He is relatively cheerful. He has told me that he can cope with life as a paraplegic because he can rely on me.

"We are a very close couple and have wonderful sons and lots of friends to rely on."

A police spokesman said Dr Speight, of Soke Road, told rescue workers that he could not feel his feet and that he needed an air ambulance to take him to the specialist Stoke Mandeville Hospital spinal injuries unit.

Fire crews worked to cut the retired doctor free of the wreckage following the accident ar-

ound 4.20pm on Thursday. The other male driver was treated for shoulder and hand injuries.

The 70-year-old doctor was taken by air ambulance to the Royal Berkshire Hospital in Reading, where his condition was yesterday described as "fairly comfortable". He will be moved to Stoke Mandeville as soon as a bed becomes free.

It is the second time in 10 years that the GP has been involved in an accident at the dangerous crossroads.

Dr Speight, who used to work at the Holmwood Health Centre in Franklin Avenue, is well-known in the Tadley area and

has received a steady stream of visitors to his hospital bed.

He is renowned for his vigorous campaigning for better health care facilities in Tadley.

Tadley Town Council chairwoman Jo Slimin and borough councillor David Leeks both know Dr Speight and said many people would be thinking of him.

Cllr Slimin said: "Dr Speight was my doctor when I first moved here 31 years ago and my son was a baby. He is a lovely man."

Cllr Leeks added: "Dr Speight is held in very high regard by the people of Tadley, who he looked after tirelessly over many years."

Crash driver recovering

THE retired Tadley GP, who was seriously hurt following an horrific car crash at the notorious Brimpton crossroads on the B3501, is showing signs of recovery.

It is feared that Dr Michael Speight, of Soke Road, Silchester, may be paralysed after his Audi Coupé was involved in a collision with an Astra van at the crossroads.

But his wife, Sandra, believes that her husband is progressing, albeit slowly, following his transfer to the specialist Stoke Mandeville spinal hospital in Buckinghamshire.

Sandra now spends four days a week visiting her 70-year-old husband who suffered acute spinal cord damage in the accident.

She said: "He is now able to spend several hours a day in a wheelchair, which is progression, but it is very early days at the moment."

She added: "He is very cheerful and still getting lots of visitors and wants to thank the emergency services for their actions following the accident as well as everyone in the town who has offered him support."

BASINGSTOKE GAZETTE, FRIDAY NOVEMBER 17TH 2000

Tribute to long-serving GP

A TADLEY doctor who cared for patients in the town for almost 50 years has died.

Dr Michael Speight (**pictured left**), of Soke Road, was born in India in 1930, where his father was professor of English at Hyderabad University. He came to England in 1944 and went to St Peter's School in York.

After studying medicine at St Mary's Hospital in

By Eleanor Stride

© 2007, independent local newspaper, the gazette, website: www.basingstokegazette.co.uk

London, and qualifying as a GP. Dr Speight moved to Tadley to join Dr Moorland at his surgery in Silchester Road.

As the population of Tadley grew, following the

opening of the Atomic Weapons Establishment, the surgery moved to its present home in Franklin Avenue.

Following the retirement of Dr Moorland, Dr Speight became a senior partner at the Holmwood Health Centre where he took great pride in looking after his patients, making many lifelong friends, until his retirement in 1992.

Described by his wife Sandra as a lover of good wine and a marvellous cook, Dr Speight spent eight years after his retirement providing cooking demonstrations at local ladies' clubs, until a tragic accident, in 2000, when he broke his neck and was left confined to a wheelchair.

Mrs Speight said: "Fortunately, he had so many friends that the cottage was always full of visitors and he managed to still have his 'boys lunches' every Thursday until two weeks before he died." She added: "He was dearly loved by all who knew him and he will leave a great gap in all our lives."

The 77-year-old died at Basingstoke hospital on Tuesday, December 4, and his funeral took place in Thatcham on Wednesday, December 12.

As well as his wife, he leaves a son Mark and daughter Charlotte, and two stepsons Christian and Simon.



| | | | | | |
|----------|------------------|---------------|--------|-----------------------|--|
| HUSBAND | | JAMES SPENCER | | FARMERS CARTER | |
| BORN | | | AT | EASTROP, BASINGSTOKE | |
| BAPTISED | 9/9/1787 | | AT | EASTROP, BASINGSTOKE | |
| MARRIED | 24/11/1808 | | AT | MONK SHERBORNE | |
| DIED | | | AT | LITTLE LONDON, PAMBER | |
| BURIED | 1/7/1866 AGED 79 | | AT | MONK SHERBORNE | |
| FATHER | JAMES SPENCER | | MOTHER | MARY KNIGHT | |

| | | | | | |
|----------|--------------------|---------------|--------|----------------|--|
| WIFE | | MARTHA MONGER | | | |
| BORN | | | AT | MONK SHERBORNE | |
| BAPTISED | 20/3/1785 | | AT | MONK SHERBORNE | |
| DIED | | | AT | TADLEY | |
| BURIED | 31/12/1853 AGED 69 | | AT | MONK SHERBORNE | |
| FATHER | JOHN MONGER | | MOTHER | SARAH PITHER | |

| CHILDREN | | | | | |
|-----------|-------------------------|--|-------------------------|-------------------------------|------------------------------------------------------|
| | B | | D | | |
| JAMES | Bp 24/4/1809 AT M.S. | | Bur | | M 28/10/1830 AT PAMBER SARAH SIMPSON |
| JOHN | Bp 24/11/1811 AT M.S. | | Bur | | |
| HARRIOT | Bp 12/6/1814 AT M.S. | | Bur | | |
| JANE | Bp 27/10/1816 AT M.S. | | Bur | | |
| MARY ANNE | Bp 7/2/1819 AT M.S. | | Bur | | M 24/12/1835 AT PAMBER JAMES HUSSEY |
| JOHN | Bp 29/7/1821 AT M.S. | | Bur | | |
| DANIEL | Bp 14/12/1823 AT PAMBER | | Bur | | M 24/12/1849 AT PAMBER JANE DICKER |
| SARAH | Bp 24/9/1826 AT PAMBER | | Bur 20/9/1891 AT PAMBER | D 17/9/1891 AT WYFORD AGED 69 | M 1/10/1842 AT PAMBER (M.S. REG) GEORGE STANLEY ✓ |

BAPTISED
NATHANIEL
DAUGHTER OF
JAMES & SARAH

SOURCES OF INFORMATION

- MONK SHERBORNE PARISH REGISTER OF BAPTISMS 1713-1812, 1813-1873
- MONK SHERBORNE PARISH REGISTER OF MARRIAGES 1754-1811, 1837-1971
- MONK SHERBORNE PARISH REGISTER OF BURIALS 1813-1977
- PAMBER PARISH REGISTER OF BAPTISMS 1813-1869
- PAMBER PARISH REGISTER OF MARRIAGES 1813-1841, 1849-1913
- PAMBER PARISH REGISTER OF BURIALS 1813-1909
- EASTROP PARISH REGISTER OF BAPTISMS (1.6.1)

JAMES SPENCERPAMBER 1841

| | | | |
|---------------|----|--------|---|
| James SPENCER | 50 | Ag Lab | Y |
| Martha " | 55 | | Y |
| Daniel " | 18 | ag Lab | Y |
| Sarah " | 14 | | Y |

PAMBER 1851

| | | | | | | |
|---------------|---------------|----|---|-------|-----------------|----------------|
| 135 Old Farm, | James SPENCER | H | M | 63 | Farmers Carter. | Eastthorp |
| | Martha " | W | M | 65 | | Monk Sherborne |
| | Daniel " | S | M | 27 | " " | Pamber |
| | Jane " | W | M | 24 | | " |
| | James " | GS | | 2 | at home | " |
| | Halliot " | GD | | 5mths | " " | " |

PAMBER 1861

| | | | | | | |
|------------------|-----------------|---------|---|----|---------------|---------------------|
| 122 Adjoining to | George STANBLET | H | M | 39 | ag Lab | Woolton St Lawrence |
| Racket's Farm. | Sarah " | W | M | 36 | | Pamber |
| | William " | S | | 16 | ag Lab | " |
| | Elijabeth " | d | | 14 | | " |
| | Jane " | d | | 12 | | " |
| | Martha " | d | | 7 | | " |
| | Mary " | d | | 3 | | " |
| | James SPENCER | Lodger. | W | 74 | No occupation | Basingstoke |

SPENCER STRAYS

BAPTISMS 19/9/1790 William Spencer Eastrop-

MARRIAGES 25/1/1798/9 Robert JENWAY = Elizabeth SPENCER of Kingscote, at Hurstbourne Tarrant.

SPENCER MISCELLANEOUS INFORMATION

SPENCER, Bert. We would like to thank all of Bert Spencers many friends who attended the funeral on Monday 29th January at Worting Church, for their kindness in our sad loss, Gwen and Adrian. All donations are being sent to the Heart Foundation and Hospice.

*BASINGSTOKE GAZETTE
EXTRA 7/21/1996*
BERT WAS A PARTNER IN
THE UNDERTAKING BUSINESS
OF SPENCEAD PEYTON
380 WORTING ROAD,
BASINGSTOKE.

**VIOLET
SPENCER**
Died 16/12/03
Loved Mother and
Mother-in-law,
Rest in peace,
God Bless,
Ian, Jo, Joyce and
Peter.

B.G. 2/11/2004

**DORCAS
SPENCER**
Passed away
peacefully after much
suffering on Sunday
1st August 2004
Aged 75 years.
She will be sadly
missed by her loving
and caring husband,
daughter, grandson,
family and friends.
Funeral Service at the
Wessex Christian
Fellowship on Friday
13th August 2004 at
2.00pm, followed by
Committal Service at
Aldershot
Crematorium at
4.00pm.
Family flowers only,
donations if desired to
Macmillan Cancer
Relief c/o Spencer &
Peyton,
Tel 01256 323165

B.G. 6/8/2004

LES SPENCER
Peacefully at North
Hampshire Hospital
on 4th August 2004
Aged 80 years.
Father of Gary and
Ruiss, Grandad to
Emma, Christopher
and Stephanie.
Funeral Service to take
place at St. Leonard's
Church, Sherfield on
Tuesday 10th August
at 3.00pm.
Family flowers only.
Donations if desired
to Cancer Research
U.K., c/o
Alexander & Dry

B.G. 9/8/2004

**RAYMOND
SPENCER**
Died September 11th
1994
Its ten years since you
passed away
But we still miss you
every day
In our hearts you will
always stay
Love Kath, Diane,
Michael, Carole and
Families.

B.G. 10/9/2004

**SUE SPENCER
10.2.88**
Remembering
and missing
our lovely
Daughter
Love from
Mum and
Reg

B.G. 7/2/2005

**EDWARD
SPENCER (Ted)**
Passed away after a
long illness on 5th
April, aged 81.
Greatly loved, he will
be sadly missed by
wife Margaret,
children Tony, Marion
and Julie,
Grandchildren
Damian, Hayden,
Bradley, Ben, Tom,
Adam, Kayleigh,
Gavin and Jane, Great
Grandchildren Elle
and Daisy, family and
friends.

*Funeral Service to take
place at Basingstoke
Crematorium on Friday
15th April at 2.15pm.
Flowers or enquiries c/o
Spencer & Peyton.
01256 323165.*

B.G. 13/4/2005

**EDWARD
SPENCER
TED**
My Dad
My Hero
You faced your
illness with courage
and bravery, I am
so proud of you.
Love you forever
Marian & Bob.

B.G. 13/4/2005

TED SPENCER
My Special Grandad
The magic will
always be with us,
just like you said
it would
Love you always
Kayleigh
x

B.G. 13/4/2005

TED SPENCER
A wonderful Grandad
to Damian & Hayden
and a truly
Great Grandad to
Elle & Daisy.
Our Hero
Forever in our hearts
Thank You XXXX

B.G. 13/4/2005

**TED SPENCER
'GRANIO'**
Thanks for the
wonderful memories.
We'll miss you and
love you always
Brad & Evey.
xx

B.G. 13/4/2005

**EDWARD
SPENCER
'TED'**
Although we are 3,000
miles apart whenever
we spoke you always
ended it with
**BYE LOVE YOU.
DAD
GOODBYE LOVE YOU
ALWAYS**
Daughter Julie,
grandson
Adam.

B.G. 15/4/2005

ANN SPENCER

17.04.05
60 Years Young
Cheers and Happy
Birthday
Oonagh

B.G. 15/4/2005

VIOLET SPENCER
16/12/03.
In loving memory of a
dear Mother.
Love Ian, Susan, Joyce,
Pat and families.

B.G. 15/12/2005

**"GOTCHA"
JOSIE SPENCER
BIG "60"**

on July 16th
From your Friends
Frances & Maggie

B.G. 13/7/2006

**SUE SPENCER
nee HAILSTONE**
10.2.88.
Remembering and
missing our
lovely daughter.
Love
Mum, Reg and
Families.

B.G. 7/2/2003

**SUE
SPENCER
(nee Hailstone)**
10.2.88
We love and miss you
more than ever
Mum and Reg

B.G. 13/2/2004

**VIOLET
SPENCER**
Died 16/12/03
Happy Memories
keep you forever in
our hearts.
Love always
Ian & Jo,
Susan & Gerry,
Joyce & Peter &
Pat & Joaquin
Grandchildren &
Great Grandchildren

B.G. 17/12/2004

**SUE SPENCER
nee Hailstone**
10.2.98
Remembering and
missing our lovely
daughter
Love from
Mum and
Reg

B.G. 8/2/2007

**CHRISTINE
SPENCER
(nee Wiltshire)**
Passed away
peacefully on 3rd
October aged 57.
Beloved Wife of Brian,
Mother of John and
James and
Grandmother to
Jennifer and Ben.
Will be sadly missed
by all her family and
friends.

Funeral Service to be
held at Basingstoke
Crematorium on
Thursday 18th
October at 11.45 am.
*Flowers or donations if
desired To British Heart
Foundation may be sent
c/o Alexander & Dry 1
Seal Road Basingstoke
RG21 7NQ
Tel 01256 844663*

B.G. 14/10/2007

GWEN SPENCER
Passed away
peacefully on
30th October 2007
aged 95 years.
Sadly missed by
family and friends.
Funeral Service to
take place at
St Thomas of
Canterbury Worting
on Thursday
8th November at
11.00am.
*Family flowers only
please donations if
desired to British Heart
Foundation c/o Spencer
& Peyton (01256
323165)*

B.G. 1/11/2007

SPENCER, MISCELLANEOUS INFORMATION

**RON
SPENCER**

Passed away at
St Thomas Nursing
Home
on 20th January 2009,
Aged 80.

Will be very sadly
missed by his son
Rob and Daughter-in-
law Kate.

Funeral service to
take place at
Basingstoke
Crematorium on
Tuesday 3rd February
at 2pm,

All welcome.

*Donations if desired to
Alzheimers Society
c/o Spencer and Peyton
Family Run Funeral
Directors
Tel 01256 323165*

06 29112009

**Christine
SPENCER**

03-10-2007

Deeply missed
Wife, Mother,
Grandmother

by Brian, John, James,
Amanda, Jenifer and
Ben

06.11.07.2009

**Christine
SPENCER**

03.10.2007

Wife, Mum and
Grandmother.

Sadly missed by
Brian, John, James,
Amanda, Jennifer
and Ben

06.21.07.2008

**Christine
SPENCER**

6-3-50 - 3-10-07

Much loved Wife,
Mother and
Grandmother.

Always in our
thoughts.

Brian and Family

06.30.19.2010

Defending the Spinnaker

THE SPINNAKER TOWER, PORTSMOUTH

A DIRECTOR of an international consultancy headquartered in Basingstoke has hit back against an article about the Spinnaker Tower in the national press, which stated: "It's tall but it's pointless."

Dr John Tubman, director of structures and advanced technology at Scott Wilson, on Basing View, described Tom Dyckhoff's article in *The Times* as being among one of the most mean spirited and thoroughly negative pieces of architectural criticism recently published.

Scott Wilson is the lead consultant for the £30million Spinnaker Tower which rises 558ft into the skyline of Portsmouth, but was put on the "D-list" of landmark projects in *The Times* story.

Work is still under way on the controversial tower, which is now due to open this summer.

Dr Tubman said: "Mr Dyckhoff will not have experienced the views from the observation decks at about 110 metres above sea level. I can confirm they are indeed spectacular - arguably unsurpassed by any other observation structure in the UK, with the possible exception of one or two 'cityscape' view decks in London.

"Ultimately, the judges of the Spinnaker Tower's worth as an icon and observation platform will be the residents of, and visitors to, Portsmouth."

Mr Dyckhoff's report also stated: "At 170m (558ft) high, the Spinnaker Tower is certainly big, but it isn't



● John Tubman **RIGHT**: The Spinnaker Tower in Portsmouth

pointing down at Portsmouth. It will grace city marketing brochures perfectly."

Bob McKittrick, a past president of the Institution of Structural Engineers, defended Scott Wilson's involvement in the project. In a letter to *The Times*, he said:

"The inference in his article is that Scott Wilson, a civil engineering firm, was the sole designer. I know for a fact that the structural design was by Scott Wilson, a very well respected company employing many chartered structural engineers, but it became involved



only after the preparation of an outline design by both an architect and a world-renowned structural engineering company of tower designers.

"I also know that the people of Portsmouth selected the tower following a design competition.

"Inaccuracies of this nature are a slur on Scott Wilson as well as on the structural engineering profession at large."

● Do you have a view on the Spinnaker Tower? Write to the Editor, *The Gazette*, Gazette House, Pelton Road, Basingstoke, RG21 6YD or e-mail editor@basingsstokegazette.co.uk

SP

| | | |
|----------|-----------------------------|----------------------------------|
| HUSBAND | WILLIAM ALBERT SPRAY (BILL) | RESEARCH & EXPERIMENTAL MECHANIC |
| BORN | | AT |
| BAPTISED | | AT |
| MARRIED | | AT |
| FATHER | | MOTHER |

| | | |
|----------|------------------|------------------------------------------------------------|
| WIFE | CONSTANCE D | |
| BORN | | AT |
| BAPTISED | | AT |
| DIED | 6/1/2002 AGED 81 | AT OF 6 PLANTATION ROAD, TABLEY NURSING HOME & HOSPITAL |
| FUNERAL | 16/1/2002 | AT BASINGSTOKE CREMATORIUM |
| FATHER | | MOTHER |

| | | | |
|----------|---------|--|-----------------------------------------------------------------|
| CHILDREN | | | |
| TONY | B bp | | |
| PETER | B bp | | M. 1/7/1972 AT ST PAULS, TABLEY JENNIFER ELIZABETH ANNE KEEL |
| BRIAN | B bp | | |
| PAMELA | B bp | | |

SOURCES OF INFORMATION

TABLEY ST PAULS REGISTER OF MARRIAGES 1970-1983

BASINGSTOKE GAZETTE DEATHS 11/1/2002

CONNIE SPRAY

Passed away ~~JAN.~~
peacefully on 6th ~~JUNE~~
2002, aged 81 years.

Loving wife of Bill,
Mum to Tony, Peter,
Brian & Pam. She
will be sadly missed
by all of her family
and friends.

Funeral service to take
place at Basingstoke
Crematorium on
Wednesday 16th
January 2002 at 11.15
am. Family flowers
only. Donations made
payable to Coronary
Care Unit at North
Hampshire Hospital
c/o Alexander & Dry
funeral directors,
Tel: 01256 844663.

BASINGSTOKE
GAZETTE 11/1/2002

| HUSBAND | | ALBERT STACEY | |
|----------|-----------------|---------------|--------------|
| BORN | 10/6/1872 | PLACE | TADLEY |
| BAPTISED | 25/2/1872 | PLACE | TADLEY. |
| MARRIED | 3/6/1893 | PLACE | TADLEY |
| DIED | | PLACE | |
| BURIED | | PLACE | |
| FATHER | CHARLES STACEY. | MOTHER. | EVE HAWKINS. |

| WIFE | | LETITIA COTTRELL | |
|----------|------------------|------------------|--------------------|
| BORN | 27/12/1870 | PLACE | TADLEY. |
| BAPTISED | 22/1/1871. | PLACE | TADLEY |
| DIED | | PLACE | |
| BURIED | | PLACE. | |
| FATHER | GEORGE COTTRELL. | MOTHER. | SUSANNAH COTTRELL. |

| CHILDREN | | | |
|-------------------------|------------------------------|---------------------------|-------------------------------------|
| CHARLEY | B - - - - - TADLEY. | | |
| (S. ALBERT & CHARLOTTE) | Bp 29/10/1893 AT TADLEY D.M. | | |
| FRANK | B - - - - - TADLEY | D - - AT TADLEY, BEECHING | |
| | Bp 26/1/1896 AT TADLEY D.M. | Bp 28/11/1896 AT TADLEY | |
| ALICE | B - - - - - TADLEY. | | |
| | Bp 26/3/1899 AT TADLEY D.M. | | |
| ALBERT | B - - - - - CHARTER AVEY. | | |
| | Bp 26/8/1906 AT TADLEY D.M. | | |
| FREDERICK. | B 19/2/1909 AT TADLEY. | D - - 1985 AT SLOUGH. | M 25/1/1941 AT LEADEATE, CO. DUBLIN |
| | Bp. 29/5/1910 AT TADLEY D.M. | F | |

SOURCES OF INFORMATION.

- TADLEY PARISH REGISTER OF BAPTISMS. 1846-1885
- TADLEY PARISH REGISTER OF MARRIAGES. 1837-1905
- TADLEY OLD MERTING REGISTER OF BAPTISMS. 1886-1931.
- TADLEY PARISH REGISTER OF BURIALS 1886-1968

| HUSBAND ALBERT STACEY | | | |
|-----------------------|----------------|--------|--------------|
| BORN | | PLACE | TADLEY |
| BAPTISED | 25/3/1872 | PLACE | TADLEY. |
| MARRIED | 3/6/1893 | PLACE | TADLEY |
| DIED | | PLACE | |
| BURIED | | PLACE | |
| FATHER | CHARLES STACEY | MOTHER | EVE HADKINS. |

| WIFE: LETITIA COTTRELL | | | |
|------------------------|-----------------|--------|--------------------|
| BORN | 1871 | PLACE | TADLEY. |
| BAPTISED | 22/1/1871 | PLACE | TADLEY |
| DIED | | PLACE | |
| BURIED | | PLACE | |
| FATHER | GEORGE COTTRELL | MOTHER | SUSANNAH COTTRELL. |

| CHILDREN | | | |
|----------------------------------|-------------------------------|--------------------------|--|
| CHARLEY | B. --- --- --- TADLEY. | | |
| (S. MARRIED TO CHARLES MITCHELL) | Bp. 25/11/1890 AT TADLEY D.M. | | |
| FRANK | B. --- --- --- TADLEY | D. AT TADLEY. (11 MTHS.) | |
| | Bp. 25/11/1896 AT TADLEY D.M. | Bm. 18/11/1896 AT TADLEY | |
| ALICE | B. --- --- --- TADLEY | | |
| | Bp. 26/3/1899 AT TADLEY D.M. | | |
| ALBERT | B. --- --- --- CHARTER ALLEY. | | |
| | Bp. 26/8/1898 AT TADLEY D.M. | | |
| FREDERICK. | B. --- --- --- TADLEY. | | |
| | Bp. 29/5/1910 AT TADLEY D.M. | | |

SOURCES OF INFORMATION.

TADLEY PARISH REGISTER OF BAPTISMS 1846-1885

TADLEY PARISH REGISTER OF MARRIAGES. 1831-1905

TADLEY OLD MEETING REGISTER OF BAPTISMS. 1886-1931.

TADLEY PARISH REGISTER OF BURIALS 1896-1968

ALBERT STACEY.

TADLEY 1901

| | | | | | | | |
|-----|-----------|---------------|---|---|-----|--------------|--------|
| 220 | The Lane. | Albert STACEY | H | M | 29 | Timber Hewer | Tadley |
| | | Letitia " | W | M | 30 | | " |
| | | Charlie " | S | | 7 | | " |
| | | Alice " | d | | 2 | | " |
| | | George " | S | | 2mo | | " |

D.C. / PASS to IRIS
@ leave date

Mrs Joan Meiklem
16a Washdyke Lane
Leasingham
Sleaford
NG34 8LT

11th January 2009

Tadley & District History Society
PO Box 7264
Tadley
RG26 3FA

email j.meiklem@talk21.com

Dear Sir/Madam

Firstly, I would like to order 2 of your publications:

Around Tadley – Fact and Fable - £9.50

The History of Tadley - £2.00

I have enclosed a cheque for £11.50 made payable to Tadley & District History Society to cover the cost of these.

Secondly, I am descended from the Stacey's that lived in and around Tadley. I am currently researching my Family Tree and would like to add my family's Social History to it in the near future. I would appreciate any advice as to where I may obtain further information on my family. I have already accessed your website, Census returns, BMD records, IGI and the Rampton Family History research paper published online. I have enclosed a brief copy of my paternal grandfather's family tree to date for reference purposes.

Any advice at all will be greatly appreciated.

Many thanks.

Yours sincerely



Joan Meiklem

4

Pedigree Chart for Frederick Stacey

✓ Frederick Stacey

B: 19 Dec 1909 in Tadley, Hampshire, England
 M: 25 Jan 1941 in Leadgate, County Durham
 D: 1985 in Slough, Berkshire, England

Albert Stacey

B: 10 Jun 1872 in Tadley, Hampshire, England 1893
 M: 03 Jun 1892 in Parish Church, Tadley
 D:

Charles Stacey

B: 1852 in Tadley, Hampshire, England
 M: 27/1/1872 TADLEY.
 D:
 BUL 22/7/1924 AT THOLEY OF BOTTOM FARM. TADLEY.

Eve Hawkins

B: 1851 in Tadley, Hampshire, England
 D:
 Bp 27/6/1869 AT T
 BUL 21/3/1927 AT T
 AWD OF WEST ST. T.

George Cottrell

B: 1840 in Tadley
 M:
 D:

Letitia Cottrell

B: 27 Dec 1870 in Tadley, Hampshire, England
 D:

^{COTTAELL}
 Susanna Curtis

B: 1840 in Tadley
 D:

David Stacey

B: 19 Jan 1818 in...
 M: 06 Aug 1843 in...
 D: 25 Feb 1900 in...

Elizabeth Rampton

B: 1819 in Tadley, Hampshire, England
 D: 1896 in Kingsclere, Hampshire, England

James Hawkins

B: 1811 in Brimpton, Berkshire, England
 M:
 D:

Ann Cottrell

B: 1808 in Tadley, Hampshire, England
 D:
 BUL 12/11/1881 AT TADLEY AGED 75

Charles Cottrell

B: 1817 in Tadley, Hampshire, England
 M:
 D:

^{CURTIS}
 Letitia Cottrell

B: 1821 in Kingsclere, Hampshire, England
 D:

Name: DAVID COTTRELL

B:
 M:
 D:

Name: HANNAH CAIORS

B:
 D:

DAVID STACEY
~~George Stacey~~

B: 1786 in Tadley, ...
 M: 08 Nov 1819 in ...

SARAH PEARCE
~~Elizabeth Cripps~~

B: 1787 in Tadley, ...
 D: 1855

William Stacey

~~Catherine Dolery~~

ELIZABETH BATEMELCO
~~Charles Cripps~~

Mary Machin

James Rampton

B: 1793 in Tadley, ...
 M: 11 Jun 1819 in ...

Elizabeth Smith

B: 1796 in Tadley, ...
 D: 1872 in Tadley, ...

James Rampton

Ann Boams

Matthew Smith

Mary Franklin

Name: THOMAS HAWKINS

B:
 M:

Name: ANNE BUTLER

B:
 D:

Name: WILLIAM

B: COTTRELL
 M:

Name: MARTHA SMITH

B:
 D:

Richard Cottrell

B: 1791 in Tadley, ...
 M: 19 Jul 1810 in ...

Sophia Penford

B: 1790
 D: 1828 in Tadley, ...

Name: DANIEL HEDGES

B:
 M:

Name:

B:
 D:

Name: Wm COTTRELL

B:
 M:

Name: MARTHA SMITH

B:
 D:

Name: JOHN CAIORS

B:
 M:

Name: SUSANNAH BOWMAN

B:
 D:

Name: ROBERT HAWKINS

Name: ELIZABETH

Name:

Name:

Name:

Name:

Name: RICHARD SMITH

Name: MARIA WEST

Abraham Cottrell

Mary Wickens

John Penford

Elizabeth

Name:

Name:

Name:

Name:

Name:

Name:

Name: RICHARD SMITH

Name: MARIA WEST

Name: CHARLES CAIORS

Name: MARY STACEY

Name: DANIEL BOAMS (BOWMAN)

Name: HANNAH WISE

Pedigree Chart for Frederick Stacey

Albert Stacey
 B: 10 Jun 1872 in Tadley, Hampshire, England 1893
 M: 03 Jun 1902 in Parish Church, Tadley
 D:

Frederick Stacey
 B: 19 Dec 1909 in Tadley, Hampshire, England
 M: 25 Jan 1941 in Leadgate, County Durham
 D: 1985 in Slough, Berkshire, England

Letitia Cottrell
 B: 27 Dec 1870 in Tadley, Hampshire, England
 D:

Charles Stacey
 B: 1852 in Tadley, Hampshire, England
 M:
 D:

Eve Hawkins
 B: 1851 in Tadley, Hampshire, England
 D:

George Cottrell
 B: 1840 in Tadley
 M:
 D:

Susanna Curtis
 B: 1840 in Tadley
 D:

David Stacey
 B: 19 Jan 1818 in...
 M: 08 Aug 1843 in...
 D: 25 Feb 1900 in...

Elizabeth Rampton
 B: 1819 in Tadley, Hampshire, England
 D: 1896 in Kingsclere, Hampshire, England

James Hawkins
 B: 1811 in Bampton, Berkshire, England
 M:
 D:

Ann Cottrell
 B: 1808 in Tadley, Hampshire, England
 D:

Charles Cottrell
 B: 1817 in Tadley, Hampshire, England
 M:
 D:

Letitia Cottrell
 B: 1821 in Kingsclere, Hampshire, England
 D:

Name:
 B:
 M:
 D:

Name:
 B:
 D:

George Stacey **William Stacey**
 B: 1786 in Tadley,... M: 06 Nov 1819 in...
 M: 06 Nov 1819 in... **Catherine Dolery**

Elizabeth Cripps **Charles Cripps**
 B: 1787 in Tadley,... D: 1855
 D: 1855 **Mary Mechin**

James Rampton **James Rampton**
 B: 1793 in Tadley,... M: 11 Jun 1819 in...
 M: 11 Jun 1819 in... **Ann Beams**

Elizabeth Smith **Matthew Smith**
 B: 1796 in Tadley,... D: 1872 in Tadley,...
 D: 1872 in Tadley,... **Mary Franklin**

Name: **Name:**
 B: **Name:**
 M: **Name:**

Name: **Name:**
 B: **Name:**
 D: **Name:**

Name: **Name:**
 B: **Name:**
 M: **Name:**

Name: **Name:**
 B: **Name:**
 D: **Name:**

Richard Cottrell **Abraham Cottrell**
 B: 1791 in Tadley,... M: 19 Jul 1810 in...
 M: 19 Jul 1810 in... **Mary Wickens**

Sophia Penford **John Penford**
 B: 1790 D: 1828 in Tadley,...
 D: 1828 in Tadley,... **Elizabeth**

Name: **Name:**
 B: **Name:**
 M: **Name:**

Name: **Name:**
 B: **Name:**
 D: **Name:**

Name: **Name:**
 B: **Name:**
 M: **Name:**

Name: **Name:**
 B: **Name:**
 D: **Name:**

Name: **Name:**
 B: **Name:**
 M: **Name:**

Name: **Name:**
 B: **Name:**
 D: **Name:**

| | | | |
|-------------------------------|---------------|--------------------------------|-------------------|
| HUSBAND. ALFRED HENRY STACEY. | | OCCUPATION. LABOURER & SAWYER. | |
| BORN | 1848/9 | PLACE | TADLEY |
| BAPTISED | | PLACE | |
| MARRIED | | PLACE | |
| DIED | | PLACE | |
| BURIED. | | PLACE | |
| FATHER. | DAVID STACEY. | MOTHER. | ELIZABETH RAMPTON |

| | | | |
|---------------------------|------------------|---------|----------------------------|
| WIFE. AMELIA ELLEN CHAPEL | | | |
| BORN | 1852/3 | PLACE | PAMBER. |
| BAPTISED | | PLACE | |
| DIED | | PLACE | CHURCH BROOK FARM, TADLEY. |
| BURIED | 9/7/1941 AGED 88 | PLACE | TADLEY. |
| FATHER | JOHN | MOTHER. | ANNA |

| | | | |
|-----------------|-------------------------|--------------------------------|--------|
| CHILDREN. | | | |
| WALTER WILLIAM | B. --- --- TADLEY | | |
| | Bp 14/3/1875 AT TADLEY | | |
| FREDERICK JOHN | B. --- --- TADLEY | D. --- LITTLE FARM, TADLEY | M. --- |
| | Bp 24/2/1878 AT TADLEY | Bd 17/12/1945 AT TADLEY, (67) | WIFE, |
| GILBERT GEORGE. | B. --- --- TADLEY. | D. --- 3. CHURCH BROOK, TADLEY | |
| | Bp. 5/9/1886 AT TADLEY. | Bd. 1/9/1961 AT TADLEY, (81) | |

SOURCES OF INFORMATION.

TADLEY PARISH REGISTER OF BAPTISMS. 1846-1885, 1885-1945

TADLEY PARISH REGISTER OF BURIALS. 1886-1968

(TADLEY OLD MEETING REGISTER OF MARRIAGES. 1880-1915.)

TADLEY CENSUS 1851, 1851.

ALFRED HENRY STACEY

Born 1848/9.

TADLEY 1881.

| | | | | | | | |
|-----|--|---------------|---|---|----|----------|--------|
| 185 | | Alfred STACEY | H | M | 33 | Labourer | Tadley |
| | | Ellen " | W | M | 28 | | Pamber |
| | | Walter " | S | | 6 | Scholar. | Tadley |
| | | Frederick " | S | | 3 | | " |

TADLEY 1891.

| | | | | | | | |
|-----|--------------|---------------|---|---|----|-------------------|--------|
| 161 | Church Lane. | Alfred STACEY | H | M | 42 | Sawyer | Tadley |
| | Little Farm. | Ellen " | W | M | 38 | | Pamber |
| | | Walter " | S | S | 16 | General labourer. | Tadley |
| | | Frederick " | S | S | 13 | | " |
| | | Gilbert " | S | S | 4 | | " |

TADLEY 1901

| | | | | | | | |
|-----|--------------|---------------|---|---|----|---------------|--------|
| 243 | Little Farm, | Alfred STACEY | H | M | 52 | Sawyer | Tadley |
| | | Ellen " | W | M | 48 | | Pamber |
| | | Frederick " | S | S | 23 | Labourer Gen. | Tadley |
| | | Gilbert " | S | | 14 | " " | " |

| HUSBAND. CHARLES STACEY | | | |
|-------------------------|---------------|---------|---------|
| BORN | | PLACE | PAMBER. |
| BAPTISED | | PLACE | |
| MARRIED | 8/9/1779 | PLACE | TADLEY. |
| DIED | | PLACE | |
| BURIED | | PLACE | |
| FATHER. | THOMAS STACEY | MOTHER. | MARY |

| WIFE. JANE. JAMES. | | | |
|--------------------|--|---------|---------|
| BORN. | | PLACE | TADLEY. |
| BAPTISED | | PLACE | |
| DIED | | PLACE | |
| BURIED | | PLACE. | |
| FATHER | | MOTHER. | |

| CHILDREN : | | | |
|------------|-------------------------|----------------------------------|---------------------------------------------|
| JAMES | Bp 7/5/1780 AT TADLEY | D Bm 27/9/1832 AT M.S AGED 54 | M 16/11/1811 AT TADLEY WIFE. JANE BOMAN. |
| DANIEL | Bp 11/11/1781 AT TADLEY | | |
| DANIEL | Bp 1/7/1787 AT TADLEY | | |
| CHARLOTTE. | Bp 22/1/1797 AT PAMBER. | | |
| CHARLES. | | | M 21/6/1821 AT TADLEY SUSANNA WEST |

SOURCES OF INFORMATION

TADLEY PARISH REGISTER OF BAPTISMS 1770-1812.

PAMBER PARISH REGISTER OF BAPTISMS 1659-1812.

TADLEY PARISH REGISTER OF MARRIAGES 1811-1812. 1813-1837.

HUSBAND CHARLES STACEY.

| | | | |
|----------|------------------|--------|------------------------------|
| BORN | | PLACE | |
| BAPTISED | | PLACE | |
| MARRIED | 21/6/1821 | PLACE | TADLEY. (CHARLES, OF PAMBER) |
| DIED, | | PLACE | |
| BURIED, | | PLACE | |
| FATHER, | CHARLES STACEY ? | MOTHER | JANE JAMES |

WIFE. SUSANNAH WEST

| | | | |
|----------------------------------------------------------------------|-------------|---------|-------------|
| BORN | | PLACE | |
| BAPTISED | 17/5/1785 | PLACE | TADLEY |
| DIED | | PLACE | |
| BURIED | | PLACE | |
| FATHER | JOSEPH WEST | MOTHER. | MARY EXALL. |
| OTHER HUSBAND, JOHN HERRIDGE, WIDOWER, MARRIED 15/10/1825 AT PAMBER. | | | |

CHILD.

| | | | |
|--------|-----------------------------------------------|------------------|----------------------------------------------------------------|
| MARTHA | B. _____ PAMBER. 18p 30/11/1823 AT PAMBER. | D. _____ Bui. | M. 9/5/1842 AT PAMBER. (A.S. DEF). HUSBAND, GEORGE FRANKUM. |
|--------|-----------------------------------------------|------------------|----------------------------------------------------------------|

SOURCES OF INFORMATION

TADLEY PARISH REGISTER OF BAPTISMS 1770-1812.

TADLEY PARISH REGISTER OF MARRIAGES 1813-1837.

PAMBER PARISH REGISTER OF BAPTISMS 1813-1864

PAMBER PARISH REGISTER OF MARRIAGES. 1813-1841.

MONK SHERBORNE PARISH REGISTER OF MARRIAGES 1837-1971.

| | | | |
|----------|-----------|----------------|----------|
| HUSBAND | | CHARLES STACEY | |
| BORN | | AT | |
| BAPTISED | | AT | |
| MARRIED | 19/7/1834 | AT | S. BROWN |
| DIED | | AT | |
| BURIED | | AT | |
| FATHER | | MOTHER | |

| | | | |
|----------|--|---------------|--|
| WIFE | | SARAH HOOKER. | |
| BORN | | AT | |
| BAPTISED | | AT | |
| DIED | | AT | |
| BURIED | | AT | |
| FATHER | | MOTHER. | |

65. 19/7/1834, Charles STACEY (X) OTP = Sarah HOOKER (X) OTP. By Banns.
 W. THOMAS STACEY (X), John DAVID. Married by Thos Alston Wauken, Rector.

HUSBAND - CHARLES STACEY.

| | | | |
|----------|------------------|---------|-----------------|
| BORN | | PLACE | PAMBER |
| BAPTISED | 26/1/1812 | PLACE | PAMBER |
| MARRIED | | PLACE | |
| DIED | | PLACE | MONK SHERBORNE. |
| BURIED | 6/2/1867 AGED 55 | PLACE | MONK SHERBORNE |
| FATHER. | JAMES STACEY | MOTHER. | JANE BOMAN |

WIFE - LETITIA

| | | | |
|----------|--------|---------|--------------------------|
| BORN | 1803/4 | PLACE | THORNAY, CAMBRIDGESHIRE. |
| BAPTISED | | PLACE | |
| DIED | | PLACE | |
| BURIED | | PLACE | |
| FATHER. | | MOTHER. | |

CHILD.

| | | | |
|--------|--------------------------------------------------------|--|--|
| GEORGE | B - - - MONK SHERBORNE, Bp 8/5/1842 AT M. SHERBORNE | | |
|--------|--------------------------------------------------------|--|--|

SOURCES OF INFORMATION

PAMBER PARISH REGISTER OF BAPTISMS . 1659-1812.

MONK SHERBORNE PARISH REGISTER OF BAPTISMS . 1813-1873.

MONK SHERBORNE PARISH REGISTER OF BURIALS 1813-1977.

MONK SHERBORNE CENSUS 1851.

| | | | |
|-------------------------|--------------------|--------------------------------------------|----------------------|
| HUSBAND. CHARLES STACEY | | OCCUPATION FARMER, TIMBER HEWER, LABOURER. | |
| BORN | 1851/2 | PLACE | TADLEY |
| BAPTISED | | PLACE | |
| MARRIED | 27/1/1872 | PLACE | TADLEY. |
| DIED | | PLACE | BOTTOM FARM, TADLEY. |
| BURIED. | 22/7/1924 AGED 72. | PLACE | TADLEY |
| FATHER | DAVID STACEY | MOTHER. | ELIZABETH RAMPTON |

| | | | |
|--------------------|-------------------|---------|------------------|
| WIFE. EVE HAWKINS. | | | |
| BORN | | PLACE | TADLEY. |
| BAPTISED | 17/6/1869 | PLACE | TADLEY. |
| DIED | | PLACE | WEST ST. TADLEY. |
| BURIED | 21/3/1927 AGED 77 | PLACE | TADLEY. |
| FATHER | JAMES HAWKINS | MOTHER. | ANN COTTRELL. |

| | | | |
|-----------|-------------------------------|---------|-----------------------------------------------------------|
| CHILDREN | | | |
| ALBERT | B bp 25/2/1872 AT TADLEY. | TADLEY | M. 3/6/1893 AT TADLEY. WIFE, LETITIA COTTELL. |
| ANDREW | B bp 11/10/1874 AT TADLEY. | TADLEY | M. 10/9/1901 AT TADLEY. WIFE MARY ELLEN NASH. |
| PETER | B 1876/7 bp | PAMBER | M. 4/6/1898 AT TADLEY. WIFE, DORCAS BENHAM. |
| JAMES | B bp 14/9/1879 AT TADLEY | PAMBER | D Bul. 5/3/1880 AT PAMBER (6 1/2 MTHS) |
| ELIZABETH | B bp 14/9/1879 AT TADLEY. | PAMBER. | M. 18/4/1903 AT TADLEY. HUSBAND, GEORGE WILLIAM LONG |
| ANN | B bp 14/1/1892 AT TADLEY | PAMBER | |
| ROSE. | B 1884/5 AT PAMBER bp. | PAMBER | M. 10/9/1910 AT TADLEY. HUSBAND, WILLIAM PERCY RAMPTON |

SOURCES OF INFORMATION.

TADLEY PARISH REGISTER OF BAPTISMS 1846-1885

TADLEY PARISH REGISTER OF MARRIAGES. 1837-1905, 1905-1920

CENSUS OF TADLEY 1861.

CENSUS OF PAMBER 1891.

TADLEY PARISH REGISTER OF BURIALS. 1886-1968.

| | | | |
|-------------------------|--------------------|---------------------------------------------------|----------------------|
| HUSBAND. CHARLES STACEY | | OCCUPATION FARMER. TIMBER HENNER. LABOURER. | |
| BORN | 1851/2 | PLACE | TADLEY |
| BAPTISED | | PLACE | |
| MARRIED | 27/1/1872 | PLACE | TADLEY. |
| DIED | | PLACE | 30TTOM FARM, TADLEY. |
| BURIED. | 22/7/1924 AGED 72. | PLACE | TADLEY |
| FATHER | DAVID STACEY | MOTHER | ELIZABETH RAMPTON |

| | | | |
|--------------------|-------------------|--------|------------------|
| WIFE. EVE HAWKINS. | | | |
| BORN | | PLACE | TADLEY. |
| BAPTISED | 17/6/1829 | PLACE | TADLEY. |
| DIED | | PLACE | WEST ST. TADLEY. |
| MARRIED | 21/3/1887 AGED 77 | PLACE | TADLEY. |
| FATHER | JAMES HAWKINS | MOTHER | ANN COTTRELL. |

| | | | |
|-----------|----------------------------|-----------|-----------------------------------------------------------|
| CHILDREN | | | |
| ALBERT | 1 25/2/1872 AT TADLEY | TADLEY | B. 2/6/1893 AT TADLEY. WIFE, LETITIA COTTRELL. ✓ |
| ANDREW | 2 11/10/1874 AT TADLEY. | TADLEY | B. 14/9/1901 AT TADLEY. WIFE, MARY ELLEN NEEN. |
| PETER | 3 1876/7 | PAMBER | B. 4/6/1898 AT TADLEY. WIFE, DOUGLAS BRANHAM. ✓ |
| JAMES | 4 14/9/1879 AT TADLEY | PAMBER | D. 19/4/1903 AT TADLEY. HUSBAND, GEORGE WILLIAM LONG |
| ELIZABETH | 5 14/11/1879 AT TADLEY. | PAMBER | B. 10/9/1910 AT TADLEY. HUSBAND, WILLIAM DEACY RAMPTON |
| ANN | 6 21/11/1881 AT TADLEY | PAMBER | |
| ROSE. | 7 1881 | AT PAMBER | |

SOURCES OF INFORMATION.

TADLEY PARISH REGISTER OF BAPTISMS 1844-1885

TADLEY PARISH REGISTER OF MARRIAGES 1837-1905, 1905-1920

CENSUS OF TADLEY 1861.

CENSUS OF PAMBER 1891.

TADLEY PARISH REGISTER OF BURIALS 1886-1968.

CHARLES STACEY Born 1851/2 Married 27/1/1872.

PAMBER 1881.

| | | | | | | | |
|-----|--------|----------------|---|----|----|----------|---------|
| 122 | Heath. | Charles STACEY | H | M | 29 | Labourer | Tadley |
| | | Eve | " | W | M | 30 | " |
| | | Albert | " | S | | 9 | Scholar |
| | | Andrew | " | S | | 6 | " |
| | | Peter | " | S | | 4 | " |
| | | Elijabeth | " | d. | | 1 | Pamber |

PAMBER 1891

| | | | | | | | |
|---------|--------|------------|---|---|------------|-------------|--------|
| () 136 | Heath. | EVE STACEY | H | M | (41) 61 | Broom maker | Tadley |
| | | Peter | " | S | 14 | Scholar | Pamber |
| | | Elijabeth | " | d | 11 | " | " |
| | | Ann | " | d | 9 | " | " |
| | | Rose. | " | d | 6 | " | " |

TADLEY 1901

| | | | | | | | |
|-----|---------------------|----------------|---|---|----|--------------|--------|
| 117 | Tadley Bottom Farm, | Charles STACEY | H | M | 49 | Timber Hewer | Tadley |
| | | Eve | " | W | M | 51 | " |
| | | Andrew | " | S | S | 26 | " |
| | | Rose | " | d | | 16 | Pamber |

| | | | |
|-----------------------|----------------|---------------------|----------------------|
| HUSBAND. DAVID STACEY | | OCCUPATION. AG LAB. | |
| BORN. | | PLACE | |
| BAPTISED | 5/7/1772 | PLACE | TADLEY. |
| MARRIED | 8/7/1801 | PLACE | ALDERMASTON |
| DIED | | PLACE | |
| BURIED | | PLACE. | |
| FATHER. | WILLIAM STACEY | MOTHER. | ELIZABETH BATCHELOR. |

| | | | |
|---------------------|----------------------|---------|---------------------|
| WIFE. SARAH PEARCE. | | | |
| BORN | 1776/7 | PLACE | ALDERMASTON |
| BAPTISED | | PLACE | |
| DIED | JANUARY 1864 AGED 85 | PLACE | |
| BURIED. | | PLACE. | TADLEY OLD MEETING. |
| FATHER | | MOTHER. | |

| | | | |
|-----------|------------------------------------------------------------|------------------------------------------------------|-----------------------------------------------------|
| CHILDREN. | | | |
| WILLIAM. | B 13/10/1801 AT ALDERMASTON Bp 1/11/1801 AT ALDERMASTON | D 23/1/1889 AGED 88 Bur. 26/1/1889 AT TADLEY D.M. | M 10/8/1826 AT TADLEY. WIFE, ELIZABETH ANN NEVIL |
| HANNAH | B 12/1/1804 AT ALDERMASTON Bp 5/2/1804 AT ALDERMASTON | Bur. 16/5/1805 AT A.D. (1724 M) | |
| ELIZABETH | B 26/3/1806 AT ALDERMASTON Bp 20/4/1806 AT ALDERMASTON | | M 5/5/1827 AT TADLEY. HUSBAND, DAVID ELLIOTT. |
| MARY ANNE | B 30/4/1808 AT ALDERMASTON Bp 22/5/1808 AT ALDERMASTON | | M 3/3/1831 AT TADLEY. HUSBAND, DAVID NORRIS. |
| SARAH. | B 1/3/1811 AT ALDERMASTON Bp 31/3/1811 AT ALDERMASTON | | |
| DAVID | B. 19/1/1818 AT TADLEY. Bp 1/3/1818 AT N.W.E. CHAPEL | D 25/2/1900 Bur. | M. 6/5/1843 AT TADLEY, ELIZABETH RAMPTON. |

SOURCES OF INFORMATION.

TADLEY PARISH REGISTER OF BAPTISMS 1770-1812.

TADLEY PARISH REGISTER OF MARRIAGES 1813-1837. 1837-1905

ALDERMASTON PARISH REGISTER OF BAPTISMS - 1812.

ALDERMASTON PARISH REGISTER OF BURIALS. - 1812.

TADLEY OLD MEETING REGISTER OF BURIALS. (PAGE 37 TADLEY D.M. BINDER)

M.W.E. (C OF H) REGISTER OF BAPTISMS.

ALDERMASTON PARISH REG OF MARR. 1754-1812.

| | | | |
|-----------------------|----------------|---------------------|----------------------|
| HUSBAND. DAVID STACEY | | OCCUPATION. AS LAB. | |
| BORN. | | PLACE | |
| BAPTISED | 5/7/1772 | PLACE | TADLEY. |
| MARRIED | 3/7/1801 | PLACE | ALDERMASTON. |
| DIED | | PLACE | |
| BURIED | | PLACE | |
| FATHER. | WILLIAM STACEY | MOTHER. | ELIZABETH BATCHELOR. |

| | | | |
|---------------------|----------------------|---------|---------------------|
| WIFE. SARAH PEARCE. | | | |
| BORN | 1775. | PLACE | ALDERMASTON. |
| BAPTISED | | PLACE | |
| DIED | JANUARY 1864 AGED 85 | PLACE | |
| BURIED. | | PLACE. | TADLEY OLD MEETING. |
| FATHER | | MOTHER. | |

| | | | |
|-----------|------------------------------------------------------------|----------------------------------------------------|-----------------------------------------------------|
| CHILDREN. | | | |
| WILLIAM. | B 13/10/1801 AT ALDERMASTON Bp 1/11/1801 AT ALDERMASTON | D 20/1/1889 AGED 88 Bm 26/1/1889 AT TADLEY D.M. | M 10/8/1826 AT TADLEY. WIFE, ELIZABETH GUN NEVIL |
| HANNAH | B 12/11/1804 AT ALDERMASTON Bp 5/2/1804 AT ALDERMASTON | Bm 16/5/1805 AT AND. (172 KM) | |
| ELIZABETH | B 26/3/1806 AT ALDERMASTON Bp 20/4/1806 AT ALDERMASTON | | M 5/5/1827 AT TADLEY. HUSBAND, DAVID ELLIOTT |
| MARY ANNE | B 30/4/1808 AT ALDERMASTON Bp 22/5/1808 AT ALDERMASTON | | M 3/3/1831 AT TADLEY. HUSBAND, DAVID NORRIS. |
| SARAH. | B 13/1/1811 AT ALDERMASTON Bp 31/3/1811 AT ALDERMASTON | | |
| DAVID | B. 19/1/1818 AT TADLEY. Bm 1/3/1818 AT N.W.E. CHAPEL | D 25/2/1900 | M. 6/9/1843 AT TADLEY, ELIZABETH HAMPTON |

SOURCES OF INFORMATION

TADLEY PARISH REGISTER OF BAPTISMS 1770-1812.

TADLEY PARISH REGISTER OF MARRIAGES 1813-1837, 1837-1905

ALDERMASTON PARISH REGISTER OF BAPTISMS. -1812.

ALDERMASTON PARISH REGISTER OF BURIALS. -1812.

TADLEY OLD MEETING REGISTER OF BURIALS. (PAGE 37 TADLEY D.M. BINDER)

M.W.E. (C OF H) REGISTER OF BAPTISMS.

ALDERMASTON PARISH REG OF MARR. 1754-1812

DAVID STACEY: Bapt 5/7/1772. Married 8/7/1801 Bur.

TADLEY 1841.

| | | | | |
|--------------|--------------|----|--------|---|
| Tadley Lane, | David STACEY | 65 | Ag hab | Y |
| | Sarah " | 60 | | Y |
| | William " | 40 | | Y |
| | Henry " | 14 | | Y |
| | Sarah NORRIS | 8 | | Y |
| | Mark BUSHAL | 40 | | Y |

TADLEY 1851.

| | | | | | | | |
|----|--------------|--------------|---|----|----|---------------|-------------|
| 49 | Bishopswood. | Sarah STACEY | H | W | 74 | Ag habs widow | aldermaston |
| | | William " | S | U. | 49 | Sawyer | " |

TADLEY 1861.

| | | | | | | | |
|-----|--|----------------|--------|---|----|--------|-------------|
| 120 | | William STACEY | H | W | 59 | Sawyer | aldermaston |
| | | Sarah " | Mother | W | 82 | | " |

TADLEY 1871.

| | | | | | | | |
|-----|--|----------------|---------|---|----|----------------------------------------|---------------|
| 163 | | William STACEY | H | W | 69 | Farmer & acres land Ag hab & Sawyer | aldermaston |
| | | Henry " | S | M | 42 | " " " | Tadley. |
| | | Caroline " | dir. L. | M | 39 | | Som. Taunton? |

TADLEY 1881.

| | | | | | | | |
|----|--|--------------|--------|---|----|--------|--------------|
| 38 | | Henry STACEY | H | M | 49 | Sawyer | Tadley. |
| | | Caroline " | W | M | 49 | | Som. Houston |
| | | William " | Father | W | 79 | " | aldermaston |

HUSBAND. DAVID TULL STACEY.

| | | | |
|----------|-------------------|---------|---------------------|
| BORN | | PLACE | |
| BAPTISED | 19/11/1815 | PLACE | TADLEY. |
| MARRIED | 28/1/1838 | PLACE | TADLEY |
| DIED | | PLACE | |
| BURIED | 26/6/1899 AGED 83 | PLACE | TADLEY OLD MEETING. |
| FATHER. | | MOTHER. | |

WIFE. SARAH WILLIAMS.

| | | | |
|----------|---------|---------|----------|
| BORN | 1820/1 | PLACE | READING. |
| BAPTISED | | PLACE | |
| DIED | | PLACE | |
| BURIED | | PLACE | |
| FATHER | RICHARD | MOTHER. | |

CHILDREN.

| | | | | |
|---------------|-----------|---------|---------------|----------------------------------------------------|
| CAROLINE | B. 1841/2 | TADLEY | | |
| WILLIAM HENRY | B. 1843/4 | PAMBER | | MARRIED 26/5/1872 AT PAMBER. WIFE, MARY DICKEY. |
| RUTH. | B. 1845/6 | PAMBER | | |
| MATTHEW | B. 1843/9 | PAMBER | D. 29/1/1902. | BUR. AT WILLESDEN NEW CEMETERY |
| ROSE | B. 1854/5 | PAMBER | | |
| TRYPHENA | B. 1856/7 | PAMBER | | |
| EBENEZER | B. 1858/9 | PAMBER | D. 27/2/1933 | BUR. TABLEY D.M. WIFE. MARY ANN |
| MIRIAM. | B. 1860 | PAMBER. | | |

HANTS & BERKS GAZETTE. DEATHS. ON THE 29th JANUARY, MATTHEW SON OF THE LATE DAVID & SARAH STACEY, SATURDAY FEBRUARY 8th 1902. OF THE LAURELS, PAMBER. BURIED AT WILLESDEN NEW CEMETERY.

SOURCES OF INFORMATION

TADLEY PARISH REGISTER OF BAPTISMS 1813-1846

TADLEY PARISH REGISTER OF MARRIAGES 1837-1905

SILCHESTER METHODIST CIRCUIT REGISTER OF BAPTISMS 1844-1888

PAMBER PARISH REGISTER OF MARRIAGES 1849-1913.

TADLEY OLD MEETING REGISTER OF BURIALS. 1879-1930. 1931-1948

PAMBER CENSUS 1851, 1861.

DAVID (TULL) STACEY. Ap. 19/11/1815 Married 28/1/1838. Bur 26/6/1899

PAMBER 1851.

| | | | | | | |
|----|-----------------|---|---|----|--------------|---------|
| 68 | David STACEY | H | M | 34 | Lab ag. | Tadley. |
| | Sarah " | W | M | 30 | | Reading |
| | Caroline " | d | | 9 | Suny Scholar | Tadley. |
| | William Henry " | S | | 7 | " " | Pamber |
| | Ruth " | d | | 4 | | " |
| | Matthew " | S | | 2 | | " |

PAMBER 1861.

| | | | | | | | |
|-----|---------|--------------|---|---|-----|---------|---------|
| 117 | Common, | David STACEY | H | M | 45 | Ag hab. | Tadley |
| | | Sarah " | W | M | 40 | | Reading |
| | | Caroline " | d | U | 19 | | Tadley |
| | | Henry " | S | U | 17 | | Pamber |
| | | Ruth " | d | | 14 | | " |
| | | Matthew " | S | | 12 | | " |
| | | Rosay " | d | | 6 | | " |
| | | Tryphonia " | d | | 4 | | " |
| | | Ebenazer " | S | | 2 | | " |
| | | Miniam " | d | | 8m. | | " |

PAMBER 1871.

| | | | | | | | |
|-----|----------------|--------------|---|---|----|---------|---------|
| 113 | Pamber Common. | David STACEY | H | M | 55 | Ag hab. | Tadley. |
| | | Sarah " | W | M | 50 | | Reading |
| | | Henry " | S | U | 27 | | Pamber |
| | | Matthew " | S | U | 22 | | " |
| | | Tryphena " | d | | 14 | | " |
| | | Ebenazer " | S | | 12 | | " |
| | | Miniam " | d | | 10 | | " |

DAVID (TULL) STACEY Bp 19/11/1815 Married 28/1/1838 Bur 26/6/1899

PAMBER 1881.

| | | | | | | | |
|-----|--------|--------------|---|---|-----|--------|---------|
| 134 | Heath. | David STACEY | H | m | 66 | Ag lab | Tadley |
| | | Sarah " | W | m | 61 | | Reading |
| | | Ebenezer " | S | U | 22. | " " | Pamber |

PAMBER 1891.

| | | | | | | | |
|-----|--------|--------------|---|---|----|-----------------------|---------|
| 143 | Heath. | David STACEY | H | m | 74 | agricultural labourer | Tadley |
| | | Sarah " | W | m | 71 | | Reading |

()

()